

FOR SALE

Commercial Lots

West Bellingrath Commercial Park
Bellingrath Road & Half Mile Road

Lot E: 2.41 acres
\$95,000

Lot F: 2.43 acres
\$95,000

Lot G: 2.44 acres
\$95,000

Lot H: 15 acres
\$15,000 per acre

Lot I: 11.5 acres
\$15,000 per acre

~~Lot J: 14.58 acres~~
~~\$12,500 per acre~~ **SOLD**

Lot K: 14.58 acres
\$12,500 per acre



Metcalfe & Company, inc.

For further information contact:

Brian Metcalfe

251-432-2600 251-433-4478

brian@metcalfeco.com

www.metcalfeco.com

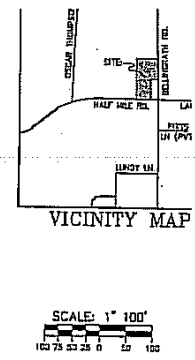
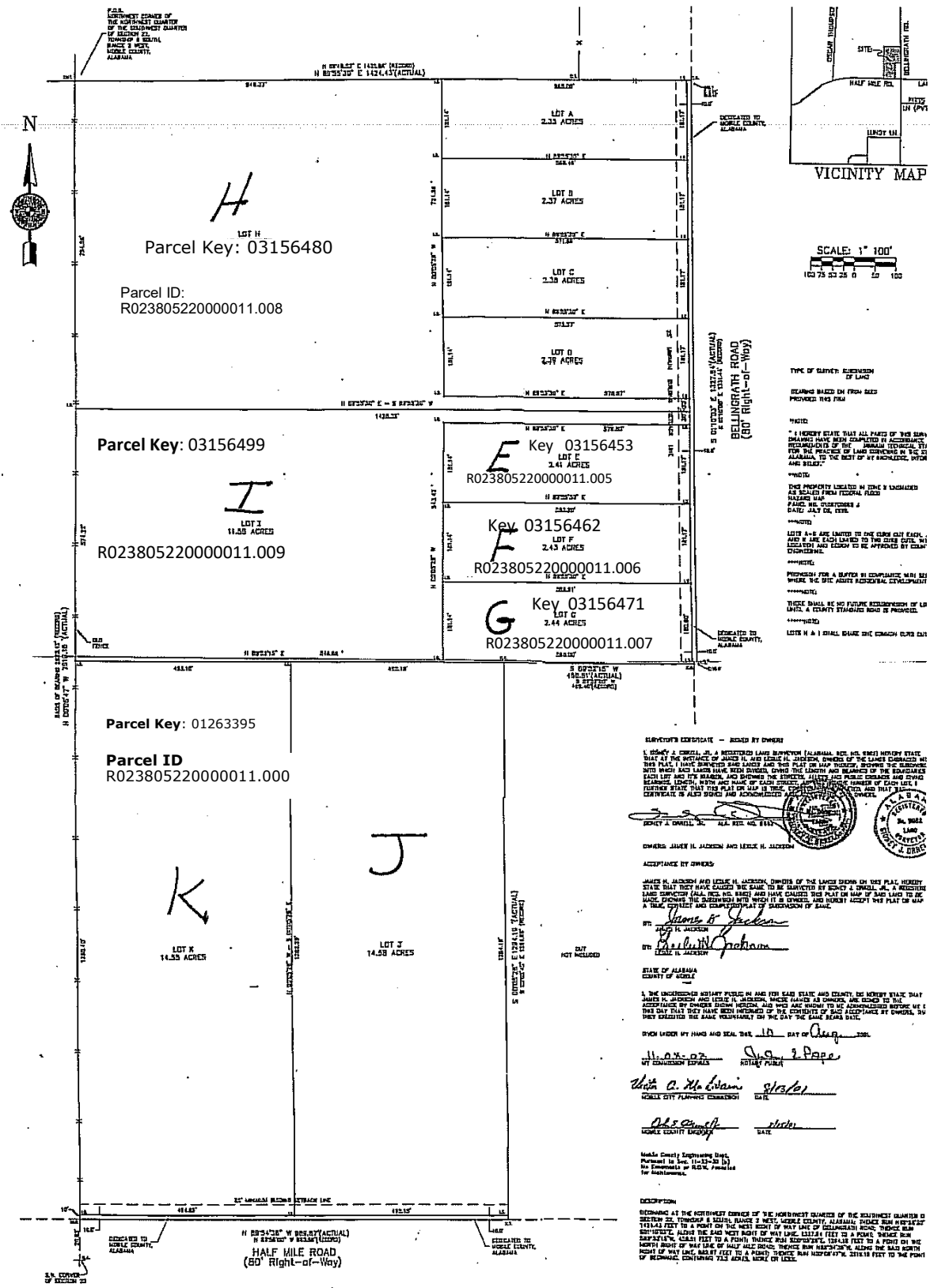

SLAVEY'S CERTIFICATE - ISSUED BY OWNER

STATE OF ALABAMA

DEEDS

ACCEPTANCE BY OWNERS

STATE OF ALABAMA

NOTARY PUBLIC

DATE

WEST BELLINGRA COMMERCIAL PAI

DATE	FILE NO.	PROJECT NO.	SCALE: 1" = 100'	NOTARY SEAL	DRIVYER'S SEAL	REVISIONS
03	0104-208	0104-208	DATE: 08-28-01	DRAWN BY: [Signature]	CHECKED BY: [Signature]	1 / DESCRIPTIONS
FILE NAME: 0104-208	SHEET: 1 / 1	FORWARDED FOR: [Signature]	DATE SURVEYED: APRIL 23, 2001	CHECKED BY: [Signature]	DATE: [Signature]	

POLYSURVEY
ENGINEERING-LAND SURVEY

1504 JACKSON HILL
MONTICELLO, ALABAMA 36107
TEL: (205) 834-1722
FAX: (205) 834-1722

www.Polysurvey.com

The information provided for by the company is subject to errors, omissions, changes, prior sale or lease and withdrawal from the market without notice by the owner. This information has been gathered from sources that are deemed to be reliable, however there is no warranty or guarantee to its accuracy or validity. Subject property is owned or partially owned by a Licensed Real Estate Broker in the State of Alabama.